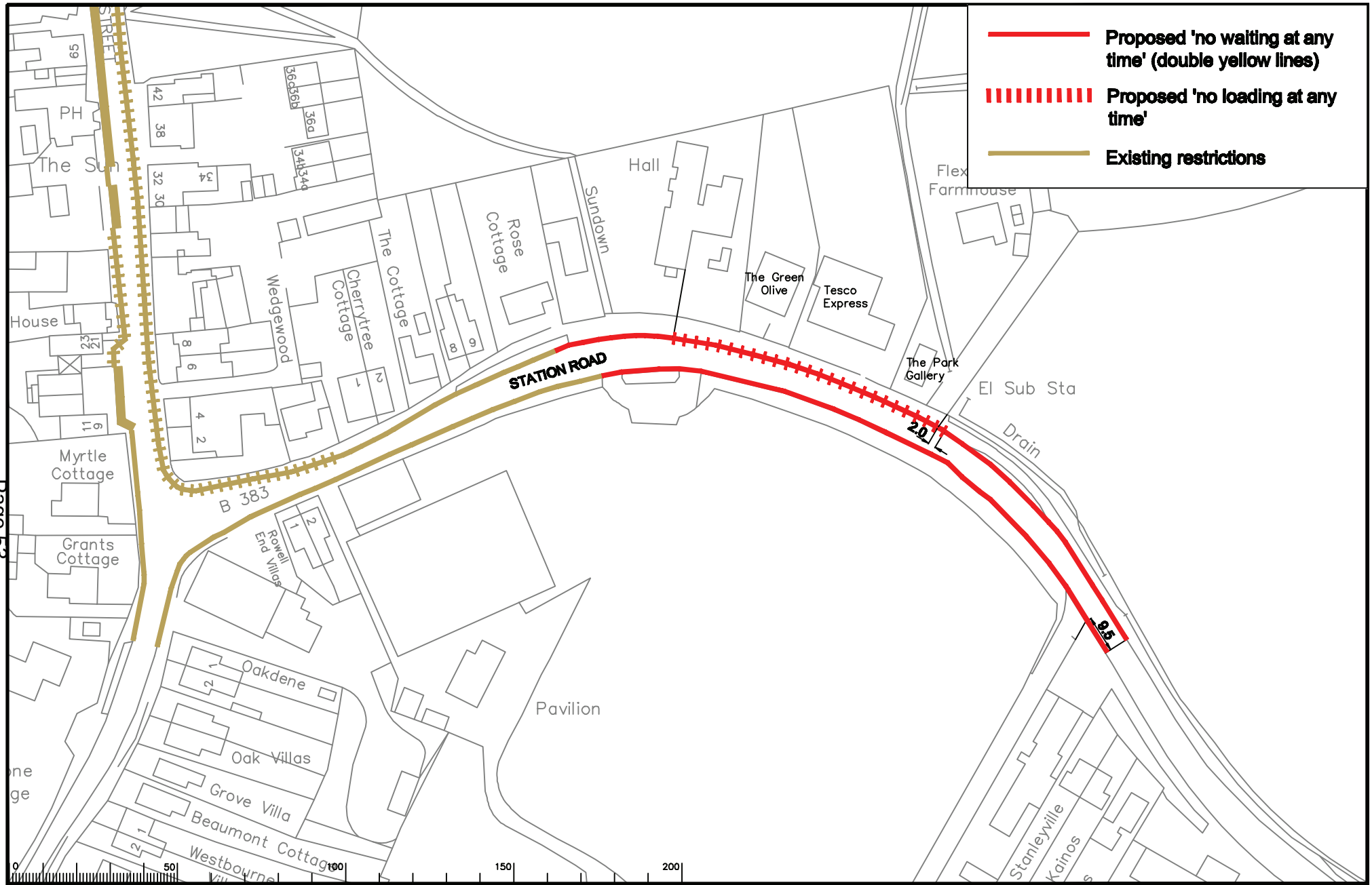

Notes

Scale: NTS

Rev.	Description	Drwn	Sig.	Date	Chkd	Sig.	Date	Appr	Sig.	Date
A	[illegible]	[illegible]	[illegible]	[illegible]	[illegible]	[illegible]	[illegible]	[illegible]	[illegible]	[illegible]
B	RESTRICTIONS AMENDED	SDC	SDC	16.12.08	SDC	SDC	16.12.08	SDC	SDC	16.12.08

File Name S:\CORE\Traffic and Legal\Parking Team\SURREY HEATH\Station Road - Chobham\1313_B.dwg

Scale NTS

North Point

"Based upon the Ordnance Survey mapping with the permission of the Controller of Her Majesty's Stationery Office. © Crown copyright. Unauthorised reproduction infringes Crown copyright and may lead to prosecution or civil proceedings." Surrey County Council LA 076872, 1999.

Drawn by	M.G.	Sig. M.G.	Date 13/16
Checked by Originator	A.M.	Sig. A.M.	Date 13/16
Approved by	T.P.C.	Sig. T.P.C.	Date 13/16

Project

STATION ROAD
CHOBHAM

Drawing

PROPOSED WAITING RESTRICTIONS

SHEET OF

SURREY COUNTY COUNCIL
Sustainable Development
Head of Transportation
Kingston Road, Leatherhead, Surrey KT22 7LB

Project No. 3282SYH
Contract No.
Sheet No.
Drawing No. 3282/1313
Rev. B
Classification COMMITTEE

This page is intentionally left blank